



Newsletter Winter 2007

Who we are, and what we want from you:

Did you know that there are over one-million incorporated not for profit agencies in the United States? Some days it can seem that each of them have sent you something. Today it's our turn. Just like every other agency that sends you something, we are hoping for something in return – your money, your attention, your time...in one way or another, we are hoping for your support. You have over a million choices of agencies to support, why should you support Children's Center?

Children's Center is local

We are locally governed and focused solely on mental health services to children and families. This matters! We are part of the community that we serve.

Children's Center is stable

Founded in 1989, we have an annual operating budget of over one-million dollars. We have built a "Board directed" reserve of a little over one-million dollars for future stability. This may make it seem that we do not need your donation, but nothing could be further from the truth. Any donation, no matter how big or small, goes directly to help fund our services.

Children's Center is frugal with your money and your time

Yes, like every agency we have overhead and administrative expenses but we try to keep them as low as possible. You can rest assured that we spend most of our money on actual programs that serve our community. If you have any questions about this please contact us and we will provide you with more information.



Children's Center is transparent and will remain true to our (and your) values

Our Board formally adopted a set of policies that set out to enhance your relationship with Children's Center. Included in these policies is a Donors Bill of Rights which spells out exactly what you can expect from us. These documents are available on our website at www.thechildrenscenter.org or by contacting Jevan Williams at 360-699-2244 or jevanw@thechildrenscenter.org. We would also like to hear any other comments or feedback. Please contact us at any time.

Children's Center is committed to Community Engagement

Community Engagement is the process of building relationships with community members who will work side-by-side with Children's Center as an ongoing partner, in any and every way imaginable, building support for our mission, with the end goal of making Clark County a better place to live.

Children's Center aspires to more

While we stay true to our core values, we continue to look for new, innovative ways to serve the children and families of Clark County.

Our entire organization joins in sending Holiday Greetings with every good wish for the New Year!

Pat Beckett, Executive Director

Thanks to Children's Center Donors 10/1/06—9/30/07

Patron \$5,000+

Hansen Fund, held within the
Community Foundation
Clyde & Rena Holland
Term Nylund
Joe and Teresa Pauletto Family Fund

Sponsor \$1,000+

Kate & Cameron Altenhof-Long
James & Mary Armstrong
Pat & Wayne Beckett
Earl & Kathleen Bowyer
Jerre & Margaret Broselle
Peg & Steve Busick
Mike & Krista Colvin
Cinda & William Connelly
Richard & Carol Dickey
Fulya & John Hansen
JoMarie & Steve Hansen
Mary & Michael Hunter
Ed & Dollie Lynch
Bev & Jon McArthur
Gloria Nelson
Patricia and David Nierenberg Family
Fund
Jonathan Scott & Kelly Nolen
Jean Ryland
Dr. Martha Sharman & Dr. Warren Reid
Chery & Ed Shaw
Jon & Colleen Thrift

Sustaining \$500+

Anonymous
Cheryl Armstrong
Dave & Jeanne Bennett
A.O. & Tricia Clemons
Lois & Ward Cook
Judie & Eric Fuller
Lee & Connie Kearney
Joanne Kendall
Clyt'e Speidel & Paul Keown
Paul & Judy Kuter
Jim & Kay McClaskey
Karlene & Wilson McKibben
Jan & Steve Oliva
Vicki & William Pahl
Joe & Teresa Pauletto
Monica Solmonson
Jody Stevenson
Dr. Terry & Mrs. Rosie Williams
Candace Young Advised Fund
Diane & Jay Zidell

Supporter \$250+

Dr. Gerald Bader
Marsha & Joseph Belusko
Kermit Macaulay & Ann-Marie Blix in
memorial of Elizabeth Killen
Tom & Kristi Brown
Dr. Lyall & Mrs. Phyllis Cray
Lynne & John DiVittorio
Arlene & Daniel Doern
Bill & Edra Dudley
Roy & Jean Eddy
Anita & Perry Elliott
Cheryl & Bruce Evans
Jackie & Dan Evans
Deborah Ewing
Sam Gilroy-Hicks
Jerry & Mary Goodstein in honor of Hele
DeLay for being a good Mom!
Jack & Kay Grover
Ray & Cynthia Jacobs
Jane & Paul Jacobsen
Cris & Pat Kelley
Dr. Charles Cannan & Laurie King
Liz & Dennis Lane
Linda Laughlin
Kyle Canum Leet
Eileen Morgen & Mark Bigalke
Donna Larson & Jack O'Brien

Jim & Mary Olichwier
Jim & Paula Palmer Family Advised
Fund
Marvin & Carol Peterson
John Reid
Trudy & Marilyn Ridgley
Robert & Marilyn Ridgley
Kristin Roberts
Kate & David Sacamano
Al & Lisa Hunter Schauer
Trudy & Roland Schumacher
Mary Talbitzer in memorial of Mary &
Don MacKay
Tracey & Rick Waid

Donor

Jane & James Adams
Mary Jane Angelo
Anonymous
Kathleen Arn
Nancy Jean Arnold
Elizabeth Avery
Nancy & Tony Bacon
Gail & Parke Ball
Susan & Dale Barham
Jeanne Barr
Jo & Gene Bartu
Terri & George Bashkingy
Cathy & Jim Basler
Ida & Iggie Bauman
David & Barbara Bell
Deidra & Robert Benke
Lorraine & Gary Benke
Katie Berggren
Roma Bergstrom
Kelley & Broughton Bishop
Leah & John Black
Tomi Blackledge
Kermit Macaulay & Ann-Marie Blix
Beverly & John Bollinger
Marge Bostad
Barbara & Kent Brace
Jeana Brar
Cheryle & John Briggs
Peggy Brockamp
James & Mary Ellen Brunaugh
Christy Buehler
Ann Bump
Dr. Otis & Mrs. Janice Burris
Donna Campbell
Dave & Marilyn Casteel
Diane Caughlan
Donna Clark
Annette Cleveland
Dr. Lisa Morrison & Kevin Cooley
Elaine Craig
Jim & Sharon Crowson
Norene Culhane
Michelle Cumming
Pam Daniels
Victoria Dain Danielson
Amy & Brian Davis
Tom & Ann Davis
Wendy Dawkins
Dawn & Casey Dean
Karla Dearborn
Terri Deeds
Jill Derry
Tomika Dew
Dan & Elizabeth Dickens
David & Diane Difford
Kara & Michael Ditty
Mark & Diane DiVittorio
Dr. Cyril & Mrs. Eileen Dodge
Doris Dodson
Martha Dover
Joleen & Dave Dudley
Alexandra & Erik Duloisy
Diane Dunning
Dr. Gary Miller & Dell Ann Dyar
Candice Ehrich
Brent & Elaine Erickson
Sharon & Mark Evers
Dr. Sean & Mrs. Diana Fell
Helen & Paul Feltz
Dr. Michael & Mrs. Tonya Flaming
Susan & Terry Flower
Susan & Stephen George
Mike Giannetti
Lance & Kelli Gibbens
Rick & Marilyn Gilbert
Christie & Rick Goode
Patty Graham
Neil & Carol Grenfell
Dr. John & Mrs. Mari Greves
Bonny Groshong
Liana Gulzow
Stephani & Richard Gunderson
Nadia Hagen
Naomi A. Hall
Jeff Hamchick
Ginger Hancock
Richard Lane & Mary Hanigan
Mertis Harmon
Georgia Bergman-Harper & Bob Harper
Diane & Norman Harris
Jo & Robert Harris
Brian & Janice Harwood
Lori & David Hawkins
Lori & Ron Hendren
Jim & Randi Holland
Barbara Hopper
Melodie Horn
Penni & Dwayne Howard
Marcia Howery
Lauren Hsu in honor of Macey, Ethan &
Avery Hsu
Kitty Huffstutter
Valerie Itamura
Claudia Johnson
Dr Douglas & Mrs Susan Johnson
Kathy Kniep & Edward Johnson
Linda Johnson
Paula Johnson
Paula & Scott Johnson
Leslie & William Johnston
Charlie Jones
Hank & Kay Jones
Christina Kane
Ann & Darryl Karr
Kaseburg Charitable Remainder Trust
Shelagh & Peter Kaseburg
Carol & Tom Keljo
Carole & Michael Kelley
Suzanne Kellogg
Patti Keough
Peggy Kreshke
Pat Kirk
Patricia Kirk-Krewson
Marla Koch
Al & Kathy Korelin
Dr. Paul & Mrs. Margaret Kretschmar
Kalina Kunert
Ron Lang
Carole & Mike Langsdorf
Mary & Jay Langsdorf
Mary Larson
Dr. Bob & Mrs. Nancy Laws
Tim Leavitt
Mike & Angie Leonard
Lily Atelier
Theresa Lingenfelter
Tonia & Tyler Linhart-Wubbena
Dr. Edward & Mrs. Kathy Lipp
Ed & Susan Luker
Pat Lunstrum
Cheryl & Daniel MacKay

Laura & John Maring
Mary Martin
Wendy & Joseph Marvin
Jamie & John Mathieu
Phillis May
Amanda & David McCallum
David Black & Nancy McCarter
Barbara & Brenden McCarthy
Jody & Scott McDonald
Dr. Jack & Mrs. Stephanie McFarland
Dr. Denise McGuiness
Rick & Sarah Melching
Heidi Mellema
Helen Meyer
Helen Meyer in honor of Mary Ann
Weisong
Dr. Kenneth & Mrs. Sandra Miller
Dr. Darrell & Mrs. Janet Miller
Maxine Mitchell
Karen Plichta & Mark Monroe
Jody Moore
Vila Kay Moreland
David & Margaret Myers
Irene Nevin in memory of the late
Retired Judge C. Brent Nevin
Carolyn Newell
John & Ginny Ann Nichols
Jack & Thelma O'Donnell
Gretchen O'Halloran
Diane & David Olsen
Claudia Ott
Tommy & Muriel Owens
Troy & Wanda Palena
Paula & Jim Palmer
Julie Panebianco
Cheryl & Brian Partridge
Patricia & Philip Pepin
Don & Muff Peterson
Nancy & Mark Pillette
Dr. Sandford Plant
Beverly & Wesley Poff
Dick & Mary Posey
Mary Lou Potter
Sondra & Lee Powell
Linda & Wesley Rainey
Berenice & Alan Rasmor
Nancy & Steve Rasmussen
Linda Rehak
Vicki & Raymond Rehfeldt
Nancy Nellor Retsinas
Marilyn & Dick Riley
Jack & Donna Roberge-Nozel
Linda & Mark Ronayne
Barbara Porter & Robert Rossi
Michele & John Rudi
Jeanie & Jim Rulli
Susan & Kurt Rylander
Dr. Gary & Mrs. Karen Sahlstrom
Barbara Sasse
Shelly & Kevin Schmid
Mary Ellen Schraner
Shirley Schulstad
Trudy & Roland Schumacher in honor of
John & Elise Egger
Greg & Karen Seifert
Sally Sellers & Mike Subocz
Virginia Sewell
Lauren Shafer
Mary Shampine
Kathleen & Qais Sharif
Cindy & Mike Shaw
Brett Sheehan & Michele Stahlecker
Donna Smalldon
Margaret Snow
Paul Snow
Paul, Natalie and Abby Snow in honor of
Elizabeth Waid
Paul, Natalie and Abby Snow in honor of
Jack Waid
Dr. Lucy & Dr. Stephen Southerland
Darlene & Raymond Sperring

Save the date! Wednesday, February 27, 2008



Friends of Children's Center will host their 14th annual luncheon at the Red Lion Hotel on the River at Jantzen Beach, February 27, 2008, featuring Sherri McMillan, M.Sc as guest speaker. Sherri is co-author of four books including "Go For Fit - The Winning Way to Fat Loss and "Fit over Forty - The Winning

Way to Lifetime Fitness." Along with husband Alex she is currently the weekly fitness columnist for the Oregonian newspaper. Sherri has won numerous awards, including 2006 Top 25 Oregon Women in Business awards and 2006 Portland Women's Business Professionals Business Woman of the Year. The company the McMillans founded, Northwest Personal Training in Vancouver, WA, and Portland OR, has recently been awarded the prestigious 2006 Better Business Bureau Business of the Year award and the 2006 Fastest Growing Clark County Business. The luncheon will also include a wonderful raffle and local retailers offering merchandise for sale with proceeds benefiting Children's Center. Call 360-699-2244 for more information and to make reservations

Magical Evening in the Garden

FRIENDS OF CHILDREN'S CENTER HOST ANNUAL GARDEN EVENT FUNDRAISER

A "Magical Evening in the Garden" took place in the beautiful gardens at the home of Dr. Paul and Margaret Kretschmar. Guests had the opportunity to tour the gardens, listen to a musical ensemble under the direction of Melodie Horn, enjoy catering donated by local chef Muggs Broselle, and bid on amazing auction items. Kelly Bruce of Salut Wine Company in Camas, Washington, and Columbia Distributing presented the wonderful wines for the evening. Despite the clouds and a bit of drizzle, 120 guests attended and \$44,000 was raised!



Tracey Waid & Margaret Kretschmar

Small Steps, Big Changes-Balance Program

Childhood obesity is rapidly increasing throughout the United States. In just two decades, the prevalence of childhood obesity has doubled for children ages 6-11 years of age and tripled for adolescents. The consequences are vast and overwhelming for a child and may include low self-esteem, behavior and learning problems, depression and social isolation. Ann Van Patten is the therapist and "coach" for our Balance Program, which offers a holistic approach to children and youth at-risk of obesity. Yoga, walking groups, training with a personal trainer, nutrition counseling, and daily supportive phone calls from Ann helps the kids and parents develop healthier choices for a better life. Ann is already seeing positive changes in the kids that have participated in the program. "They are not only starting to work out together, but some of them are getting other family members to go for walks or play soccer with them. This is going to improve the lives of entire families, not just the kids in the program." BALANCE was made possible through funding from the Gibney Family Foundation.

Santa's Helpers!

You can help brighten the holidays for the families of Children's Center.

Java House at 210 W Evergreen is accepting new, unwrapped toys for donation to the families of Children's Center for the seventh year.

This will be the third year that

Halo Designs Hair Salon at 1923 Main St is accepting new,

unwrapped toys .

Please consider dropping off toys for any age child.

Call 360-737-2330 for more information or to make an appointment.

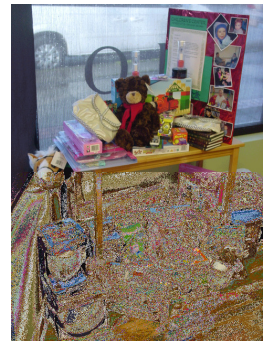

If you have any question about a toy please check:<http://www.cpsc.gov/> before donating. This website has information and photos of all recalled toys.

Children's Center Board of Directors

Jeanne Bennett, BOARD PRESIDENT

Mt. St. Helen's Institute

Earl Bowyer

Biggs Insurance

Peg Busick

Community Member

Barbara Brace

First Independent

David DiCesare

Community Member

Arlene Doern, BOARD TREASURER

C-Tran

Teresa Foster

Stahancyk, Kent, Johnson & Hook

Juliet Laycoe Hagley

Laycoe & Bogdon PC

Paula Martin

Marla Heikkala & Associates

Nancy Nellor Retsinas, BOARD SECRETARY

Nellor Retsinas Crawford PLLC

Kate Sacamano

Lizabeth A and Enhanced By Design

Lisa Hunter Schauer

MacKay & Sposito, Inc.

Troy Thomas

Evergreen School District

Dr. Steven Webb

Vancouver School District

Donors (Cont.)

Jason & Dawn Stanchfield
The Steele Family
Michelle & Bob Steele
Jackie & Bill Steiner
Viviane & Brian Steward
Dr. John & Mrs. Ellen Stirling
Stuart Stuple & Bjoern-Eric Hartsfvang
Bob & Peggy Swenson
Mary Talbitzer
Randy & Lorelei Thomas
Troy Thomas
Judy & Donald Thompson
Erin Tucker
Eleanor VanTilburg
Laura & Greg Veasy
Mr & Mrs Bradley Veld
Anne Vitort
Kelly Vossenkemper
Dr. Horst & Mrs. Heidi Waber
Robert Serafini & Kathy Walker
Angie Warner
Jeri Warner
Kimberly & Douglas Warner
Duane Johnsen & Sherry Warshauer
Dr. Steven Webb
Mark & Lisa Weber
Rebecca Weis
Mary Ann Weisong
D'Alene & John White
Tom & Kaycee Wiita
Holly & Ken Williams
Lori Williams



Barbara & Todd Wimmer
Joan & John Wisti
Bekki Witt
Judy Witteman
Pam Wolf
Helen Woolery
Joan & Richard Yeates
Arlene Zimmer
**Community Businesses
and Organizations**
Achen Development, LLC
Al Angelo Company
Albertson's
American Medical Response
Anderson Glass Co
Bank of America Matching Gifts
Bay Bank
Biggs Insurance Services
Boys & Girls Clubs
Cascade Mortgage & Financial Co of Washington,
Inc
Clark County Les Schwab Tire Centers
Columbia Machine, Inc
Define Designs
English, Lane & Marshall Law Firm
Evergreen Memorial Gardens Cemetery & Funeral
Chapel
FBR Realty
First Independent
Fort Vancouver High School
Ft Vancouver High School Medical Magnet Program

Halo Design
Hewlett-Packard Company Employee Charitable
Giving Program
Java House
Kiewit Pacific Company
Laycoe & Bogdon PC
Leadership Clark County
Lizabeth A's
Marla Heikkala & Associates, P.S.
Microsoft Giving Campaign
Phoenix Industrial, Inc.
Riverview Asset Management Corp
Sharp Microelectronics of the Americas
St. Joseph's Catholic School
Stahancyk, Kent, Johnson & Hook PC
Tommy O's
White Rabbit LLC
Xi Alpha Sigma

Foundations

Children's Trust Fund at The
Community Foundation
The Community Foundation
The Gibney Family Foundation
The Lane Family Foundation
Legacy Community Health Fund
John J. & Lois A. Tennant Foundation
Vancouver Rotary Foundation
Voiture 99, La Societe Des Quarante Hommes et
Huit Chevaux
Jay & Diane Zidell Charitable Foundation



Tommy O's Pacific Rim Bistro
in downtown Vancouver held a
grand opening for their expanded
lounge on June 8, 2007. As a part
of celebrating his good fortune, proprietor Tommy
Owens gave back to the community by generously
donating proceeds from the grand opening to
Children's Center. This \$3,000 donation helped
support services to kids and families. Mahalo,
Tommy! Best wishes for your continued success.

Donate a vehicle Do you have a vehicle that
you would like to donate? Children's Center is
now able to accept these types of donations as we
are affiliated with Car Program LLC. We can
accept most vehicles and vessels including but not
limited to cars, trucks, trailers, boats and RV's.
We are able to accept most vehicles running or
not (exceptions include older vehicles whose
value would not offset the cost of towing). We
would like the title to the vehicle, but even if you
do not have it please call us at (360) 699-2244.

Children's Center

PO Box 484
Vancouver, WA 98666

NONPROFIT ORG.
U.S. Postage
PAID
Permit No. 4284
PORTLAND, OR